

JOINERY.

D1	DOOR	3'-6" x 7'-0"	1.10 x 2.15.
D2	"	3'-0" x 7'-0"	0.90 x 2.15.
D3	"	2'-6" x 7'-0"	0.75 x 2.15.
W1	WINDOW	6'-0" x 4'-6"	1.80 x 1.40.
V.	VENTILATOR	2'-0" x 1'-6"	0.75 x 0.45.

	EXTENT.	IN SQ FT	IN SQ MET
PLOT AREA		2370	219.41
PLINTH AREA		840	78.12
CARPET AREA.		692	64.36

Planning Permit No. A/1879/92
APPROVED
 ELEVATION TO THE CONDITIONS OF THIS OFFICE LETTER.
 A3/24877/92 Date 12/7/92
 FOR MEMBER SECRETARY
 MADRAS METROPOLITAN DEVELOPMENT AUTHORITY
 MADRAS - 600 005.

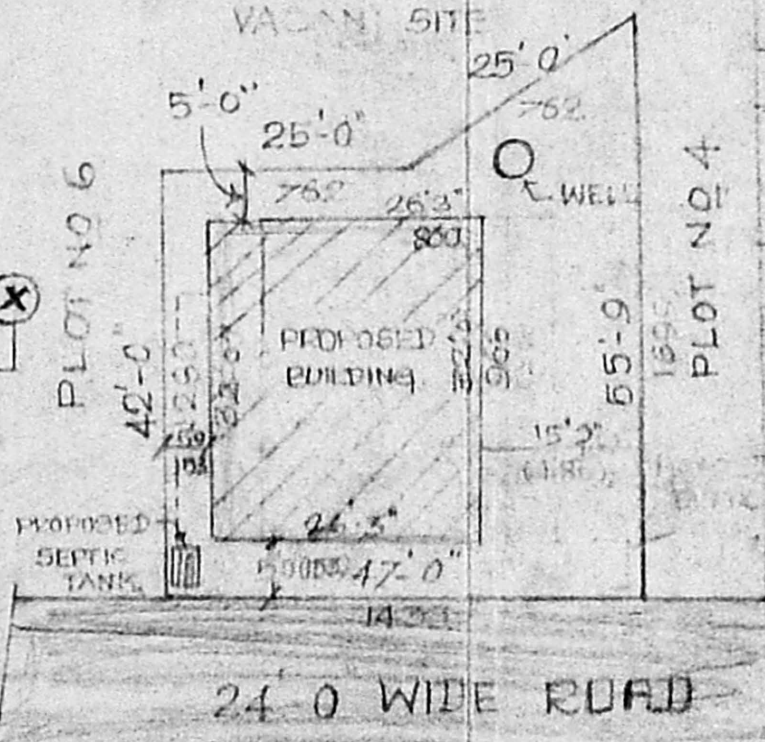
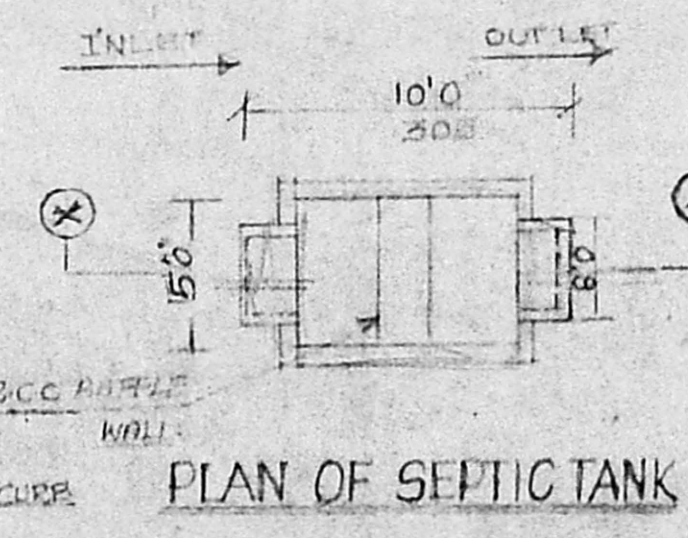
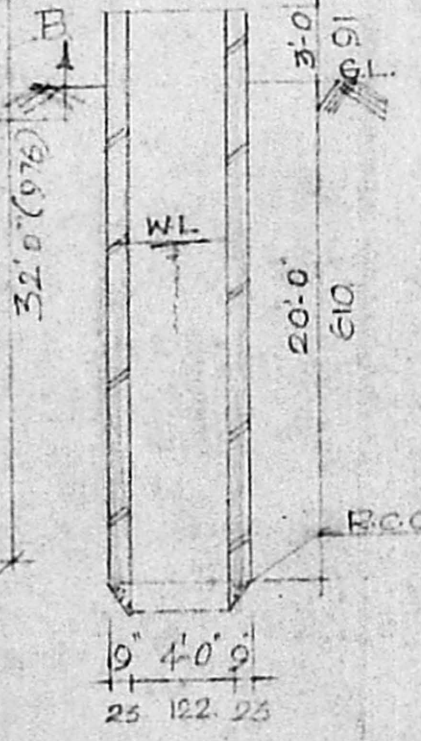
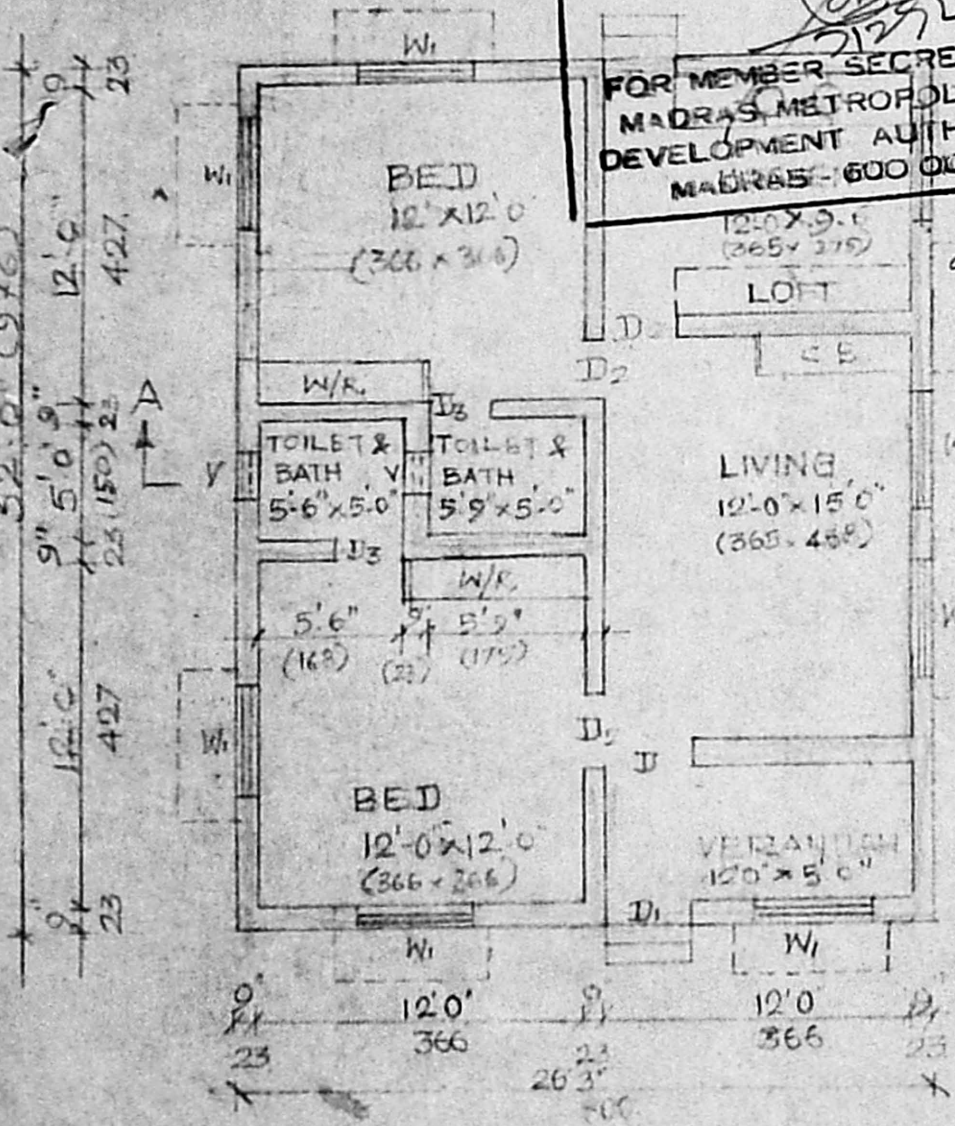
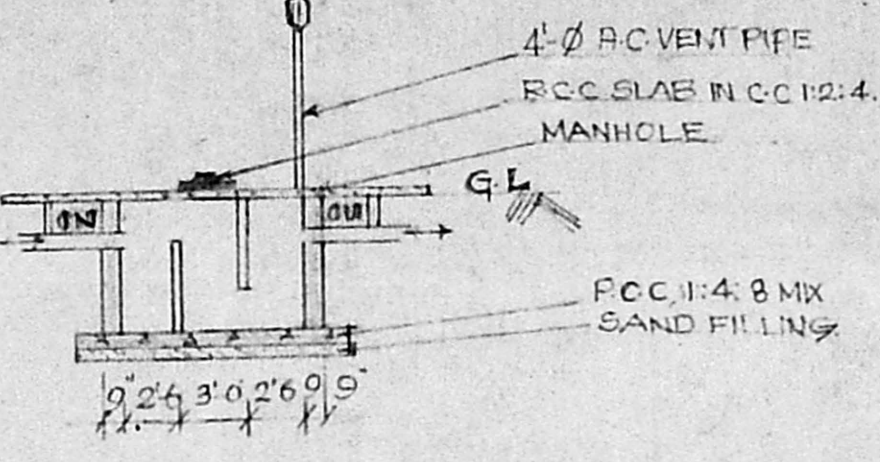
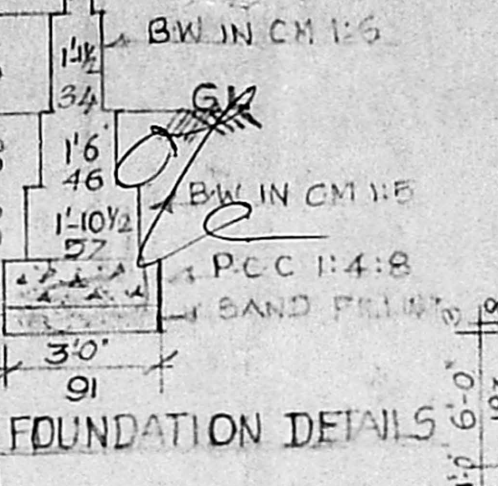

INDEX:
 PROPOSAL: [Symbol] ROAD: [Symbol]
 EXISTING: [Symbol]
 BOUNDARY: [Symbol]
 PLAN SHOWING THE PROPOSED CONSTRUCTION OF RESIDENTIAL BUILDING AT PLOT NO 5, S.NO 138 OF NO 121, NANMANGALAM VILLAGE, SAIDAPET TALUK, CHENGAI ANNA DISTRICT.

Secretary plan
 SCALE: 1 INCH = 8 FEET.

G. Ruthra Prabhuraj
G. RUTHRA PRABHU, D.C.E.
 Consulting Engineer,
 Licenced Surveyor
 CORPORATION OF MADRAS,
 LICENCE No 514,
 Pammal & Nandhivaram,
 Guduvancheri Town Panchayat
 24-A, KASIM SAGIU STREET,
 C. PALLAVARAM, MADRAS-43,
 Opp. PALLAVARAM POST OFFICE,
 NEAR HOTEL VASANTHA Bldg.

LICENSED SURVEYOR.

PLAN

SECTION OF WELL

PLAN OF SEPTIC TANK

SITE PLAN

SCALE: 1" = 20'0"